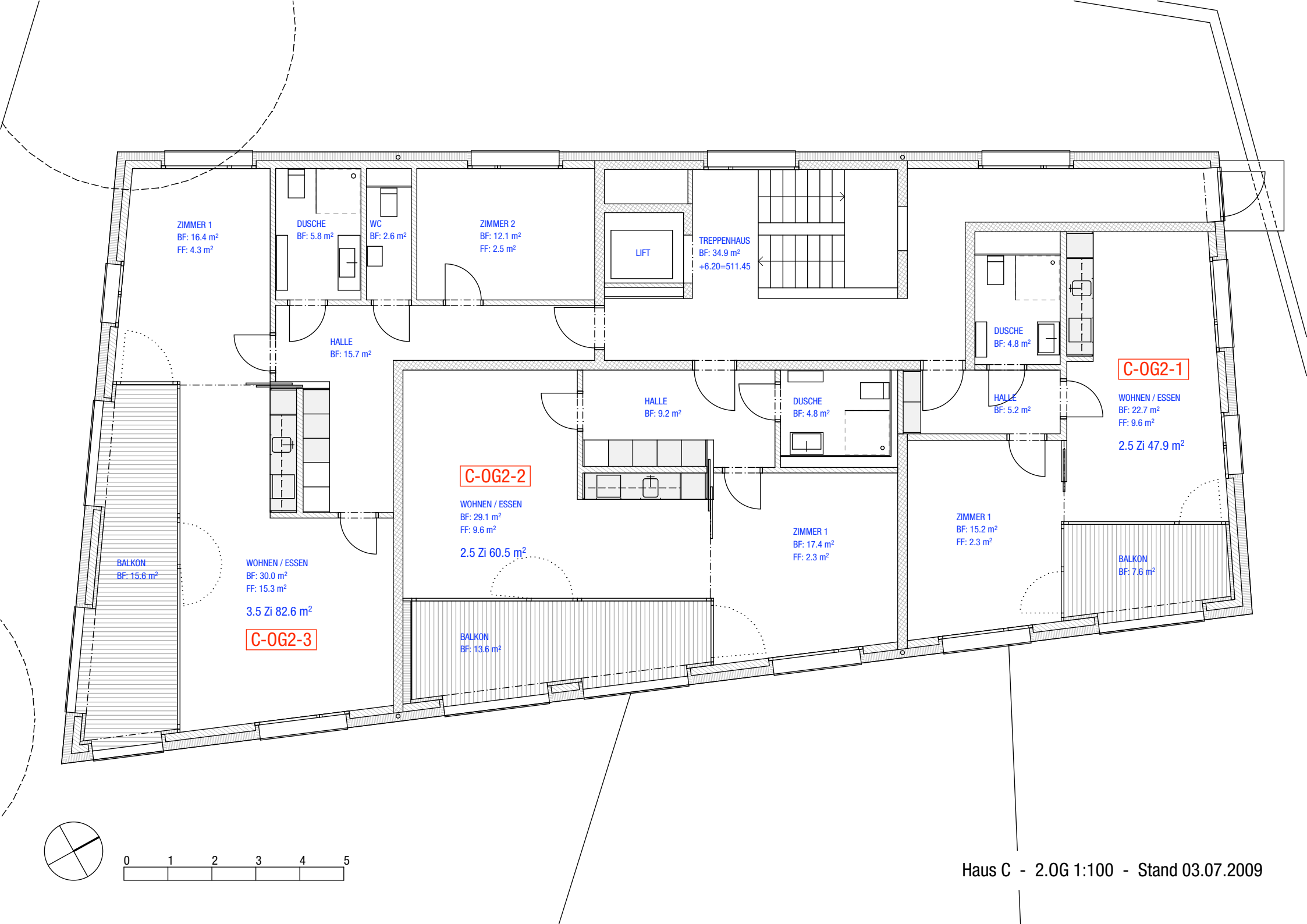

Haus C - 2.OG 1:100 - Stand 03.07.2009